



Lecture Outline: What is Beauty?





- o 2 Critical Thinking Tools
- o Different Times, Different Places
- o Makeup, Photoshop, etc. -- Video
- o Korean Beauty Contestants
- o What about bald men?
- o How important are eyes?

1

"Big Picture" Tool #1: Emotion versus Logic

Emotional
Feeling
Your "Heart"





Logical
Thinking
Your "Brain"

2

"Big Picture" Tool #2: Slippery Slope

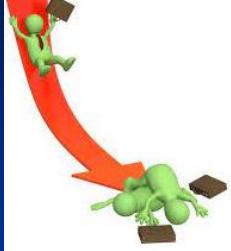
(Taking home a paper clip from OU)



"White"

"Grey Area"

"Black"

Ok?

Ok?

Not Ok?

(Situational Ethics)

3

Different Times: What is Beautiful?

16th Century: Rubens



21st Century: Models

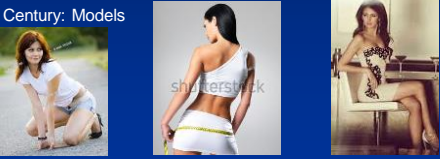

4



5

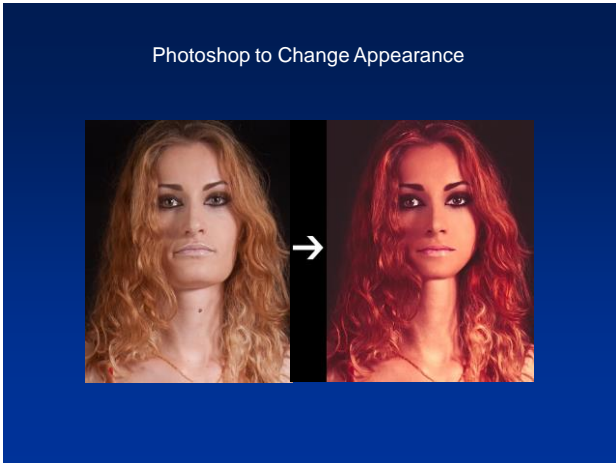

6

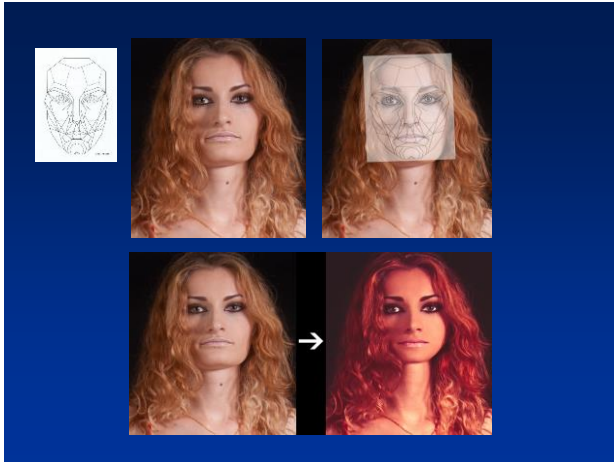

7



8

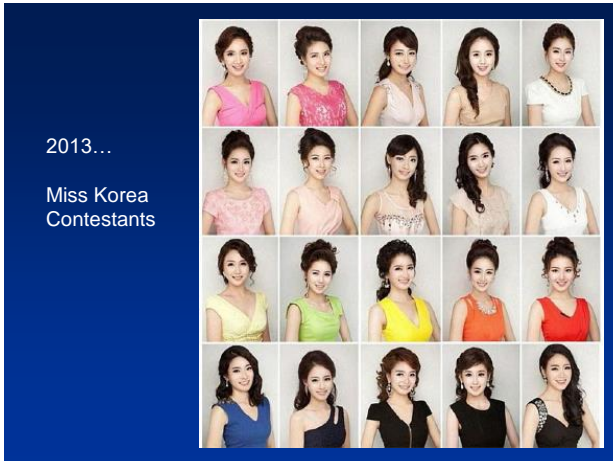

9

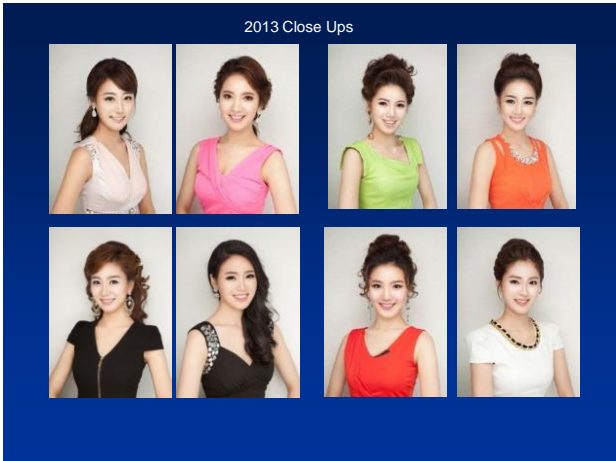

10

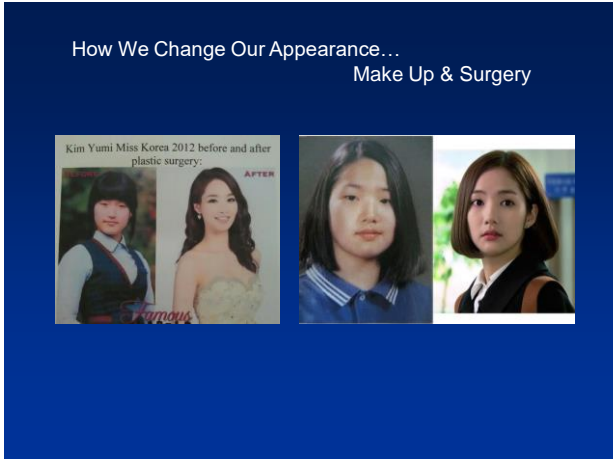

11

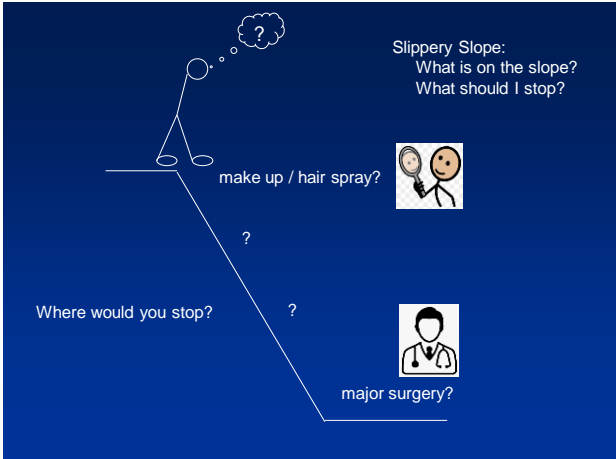

12

For men, How important is hair?

President Joe Biden



Ken Watanabe



Baldness: No Problem?

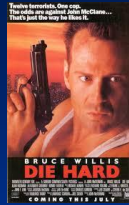

13

14

How important are eyes?

Makeup...



Surgery...



Important Word: Nuance ニュアンス

例: この言葉には微妙なニュアンスがある。



Emotion

ニュアンス



Logic

White

Ok?

ニュアンス
(Gray Area)

Not Ok?

Black

15

16